type C6
bouwnummers 305,309,313,317,321,325,329,333 en 337

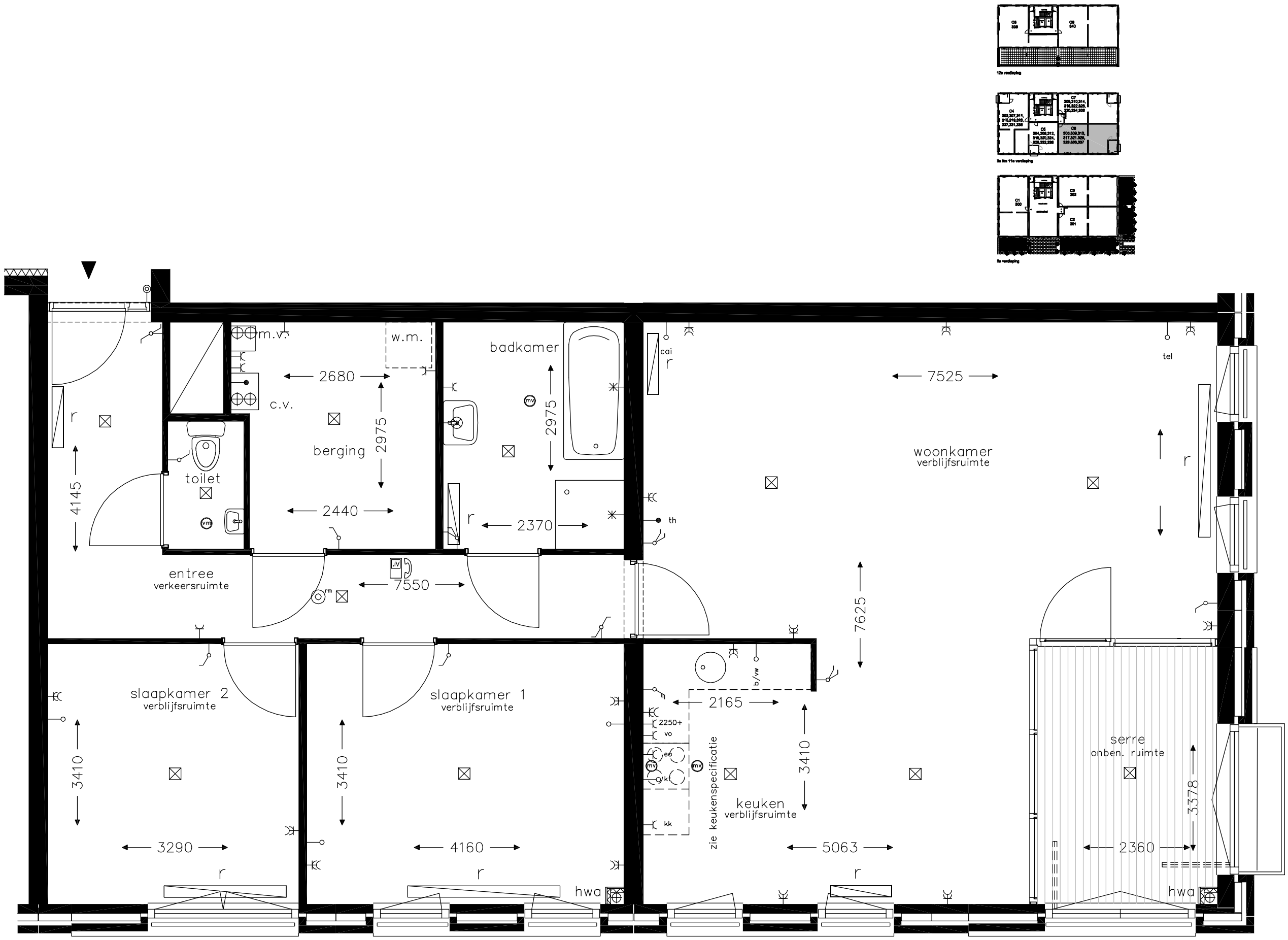

bo. 54301/dd. 060705/wijz.1